

CERTIFICATE OF STRUCTURAL ENGINEER
 CERTIFY THAT THE STRUCTURAL DRAWING AND DESIGN OF THE BUILDING AND FOUNDATIONS CONSIDERING THE SOIL TEST REPORT AS PER THE RULES AND REGULATIONS MADE UNDER THE ACT AND ALSO CONSIDERING ALL POSSIBLE LOADS, SEISMIC LOAD AND THE MOMENTS GENERATED BY THE PROPOSED STRUCTURE AS PER THE BUREAU OF INDIAN STANDARD AND NATIONAL BUILDING CODE OF INDIA AND CERTIFIED THAT IT IS SAFE AND STABLE IN ALL RESPECT AND THESE PROVISIONS SHALL BE ADHERED TO DURING THE CONSTRUCTION

NAME OF THE COMPANY
 1. M/s. Adya Real Estates Private Limited
 2. M/s. Anchoor Supply Private Limited
 3. M/s. Anchoor Vaniya Private Limited
 4. M/s. Antrata Advisory Private Limited
 5. M/s. Antrata Dealers Private Limited
 6. M/s. Anurag Supply Private Limited
 7. M/s. Arora Hirsa Private Limited
 8. M/s. Arora Vaniya Private Limited
 9. M/s. Arpana Consultancy Private Limited
 10. M/s. Arpana Tie Up Private Limited
 11. M/s. Arpana Projects Private Limited
 12. M/s. Arpana Projects Private Limited
 13. M/s. Arpana Projects Private Limited
 14. M/s. Arpana Projects Private Limited
 15. M/s. Arpana Projects Private Limited
 16. M/s. Arpana Projects Private Limited
 17. M/s. Arpana Projects Private Limited
 18. M/s. Arpana Projects Private Limited
 19. M/s. Arpana Projects Private Limited
 20. M/s. Arpana Projects Private Limited
 21. M/s. Arpana Projects Private Limited
 22. M/s. Arpana Projects Private Limited
 23. M/s. Arpana Projects Private Limited
 24. M/s. Arpana Projects Private Limited
 25. M/s. Arpana Projects Private Limited
 26. M/s. Arpana Projects Private Limited
 27. M/s. Arpana Projects Private Limited
 28. M/s. Arpana Projects Private Limited
 29. M/s. Arpana Projects Private Limited
 30. M/s. Arpana Projects Private Limited
 31. M/s. Arpana Projects Private Limited
 32. M/s. Arpana Projects Private Limited
 33. M/s. Arpana Projects Private Limited
 34. M/s. Arpana Projects Private Limited
 35. M/s. Arpana Projects Private Limited
 36. M/s. Arpana Projects Private Limited
 37. M/s. Arpana Projects Private Limited
 38. M/s. Arpana Projects Private Limited
 39. M/s. Arpana Projects Private Limited
 40. M/s. Arpana Projects Private Limited
 41. M/s. Arpana Projects Private Limited
 42. M/s. Arpana Projects Private Limited
 43. M/s. Arpana Projects Private Limited
 44. M/s. Arpana Projects Private Limited
 45. M/s. Arpana Projects Private Limited
 46. M/s. Arpana Projects Private Limited
 47. M/s. Arpana Projects Private Limited
 48. M/s. Arpana Projects Private Limited
 49. M/s. Arpana Projects Private Limited
 50. M/s. Arpana Projects Private Limited
 51. M/s. Arpana Projects Private Limited
 52. M/s. Arpana Projects Private Limited
 53. M/s. Arpana Projects Private Limited
 54. M/s. Arpana Projects Private Limited
 55. M/s. Arpana Projects Private Limited
 56. M/s. Arpana Projects Private Limited
 57. M/s. Arpana Projects Private Limited
 58. M/s. Arpana Projects Private Limited
 59. M/s. Arpana Projects Private Limited
 60. M/s. Arpana Projects Private Limited
 61. M/s. Arpana Projects Private Limited
 62. M/s. Arpana Projects Private Limited
 63. M/s. Arpana Projects Private Limited
 64. M/s. Arpana Projects Private Limited
 65. M/s. Arpana Projects Private Limited
 66. M/s. Arpana Projects Private Limited
 67. M/s. Arpana Projects Private Limited
 68. M/s. Arpana Projects Private Limited
 69. M/s. Arpana Projects Private Limited
 70. M/s. Arpana Projects Private Limited
 71. M/s. Arpana Projects Private Limited
 72. M/s. Arpana Projects Private Limited
 73. M/s. Arpana Projects Private Limited
 74. M/s. Arpana Projects Private Limited
 75. M/s. Arpana Projects Private Limited
 76. M/s. Arpana Projects Private Limited
 77. M/s. Arpana Projects Private Limited
 78. M/s. Arpana Projects Private Limited
 79. M/s. Arpana Projects Private Limited
 80. M/s. Arpana Projects Private Limited
 81. M/s. Arpana Projects Private Limited
 82. M/s. Arpana Projects Private Limited
 83. M/s. Arpana Projects Private Limited
 84. M/s. Arpana Projects Private Limited
 85. M/s. Arpana Projects Private Limited
 86. M/s. Arpana Projects Private Limited
 87. M/s. Arpana Projects Private Limited
 88. M/s. Arpana Projects Private Limited
 89. M/s. Arpana Projects Private Limited
 90. M/s. Arpana Projects Private Limited
 91. M/s. Arpana Projects Private Limited
 92. M/s. Arpana Projects Private Limited
 93. M/s. Arpana Projects Private Limited
 94. M/s. Arpana Projects Private Limited
 95. M/s. Arpana Projects Private Limited
 96. M/s. Arpana Projects Private Limited
 97. M/s. Arpana Projects Private Limited
 98. M/s. Arpana Projects Private Limited
 99. M/s. Arpana Projects Private Limited
 100. M/s. Arpana Projects Private Limited

CERTIFICATE OF ARCHITECT
 I CERTIFY THAT ALL THE ARCHITECTURAL DRAWINGS OF THE PROJECT AT B.S.DAG NOS.473-474, 475,476,477,478,479,480, 481(P),483, 489, 490, 491, 492,493, 494, 495, 496, 497, 499, 500, 501(P), 502(P), 503(P), 504(P), 506(P),507(P), 509(P), 526(P),531,532,533,535,536,537, 538,539,540,541,542,543,544,545,546,547,548,549,550,551,552,553,554,555,556,557,558,559,560,561,562,563,564,565,566,567,568,569,570,571,572,573,574,575,576,577,578,579,580,581,582,583,584,585,586,587,588,589,590,591,592,593,594,595,596,597,598,599,600,601,602,603,604,605,606,607,608,609,610,611,612,613,614,615,616,617,618,619,620,621,622,623,624,625,626,627,628,629,630,631,632,633,634,635,636,637,638,639,640,641,642,643,644,645,646,647,648,649,650,651,652,653,654,655,656,657,658,659,660,661,662,663,664,665,666,667,668,669,670,671,672,673,674,675,676,677,678,679,680,681,682,683,684,685,686,687,688,689,690,691,692,693,694,695,696,697,698,699,700,701,702,703,704,705,706,707,708,709,710,711,712,713,714,715,716,717,718,719,720,721,722,723,724,725,726,727,728,729,730,731,732,733,734,735,736,737,738,739,740,741,742,743,744,745,746,747,748,749,750,751,752,753,754,755,756,757,758,759,760,761,762,763,764,765,766,767,768,769,770,771,772,773,774,775,776,777,778,779,780,781,782,783,784,785,786,787,788,789,790,791,792,793,794,795,796,797,798,799,800,801,802,803,804,805,806,807,808,809,810,811,812,813,814,815,816,817,818,819,820,821,822,823,824,825,826,827,828,829,830,831,832,833,834,835,836,837,838,839,840,841,842,843,844,845,846,847,848,849,850,851,852,853,854,855,856,857,858,859,860,861,862,863,864,865,866,867,868,869,870,871,872,873,874,875,876,877,878,879,880,881,882,883,884,885,886,887,888,889,890,891,892,893,894,895,896,897,898,899,900,901,902,903,904,905,906,907,908,909,910,911,912,913,914,915,916,917,918,919,920,921,922,923,924,925,926,927,928,929,930,931,932,933,934,935,936,937,938,939,940,941,942,943,944,945,946,947,948,949,950,951,952,953,954,955,956,957,958,959,960,961,962,963,964,965,966,967,968,969,970,971,972,973,974,975,976,977,978,979,980,981,982,983,984,985,986,987,988,989,990,991,992,993,994,995,996,997,998,999,1000

SIGNATURE OF STRUCTURAL ENGG.
 SANJIV J. PAREKH
 M.E. (STRUCTURE), (C) (INST. ENG.),
 R. C. E., FIE (F-018202-4)
 STER / NKDA / 10 / 00049

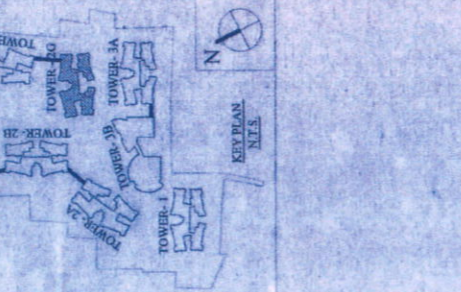

SIGNATURE OF ARCHITECT
 H. Agrawal
 MONAL AGRAWAL
 Regd. Architect
 New Town Kolkata Development Authority
 Enrolment No. FC-IND/CO/1/0019

SIGNATURE OF GEO - TECHNICAL ENGINEER
 SHYAMAL KUMAR MITRA, B.E. (CIVIL)
 GEO-TECHNICAL ENGINEER
 ENROLMENT NO. GTR-IND/CO/1/0019

SIGNATURE OF TOWN PLANNER OR URBAN DESIGNER
 Subir Ranjan Sarkar
 Regd. Town Planner
 New Town Kolkata Development Authority
 Enrolment No.: TPER/NKDA/10/00036

SIGNATURE OF STRUCTURAL REVIEWER
 SANJIB GUHA
 BSC, BCE, FIE (F-115654-5)
 CHARTERED ENGINEER
 STRV/NKDA/15/00003

PROJECT
 REVISED (G-II), (B-G-VI) AND (G-XV) STORED RESIDENTIAL BUILDINGS AT B.S.DAG NOS.473-474, 475,476,477,478,479,480, 481(P),483, 489, 490, 491, 492,493, 494, 495, 496, 497, 499, 500, 501(P), 502(P), 503(P), 504(P), 506(P),507(P), 509(P), 526(P),531,532,533,535,536,537, 538,539,540,541,542,543,544,545,546,547,548,549,550,551,552,553,554,555,556,557,558,559,560,561,562,563,564,565,566,567,568,569,570,571,572,573,574,575,576,577,578,579,580,581,582,583,584,585,586,587,588,589,590,591,592,593,594,595,596,597,598,599,600,601,602,603,604,605,606,607,608,609,610,611,612,613,614,615,616,617,618,619,620,621,622,623,624,625,626,627,628,629,630,631,632,633,634,635,636,637,638,639,640,641,642,643,644,645,646,647,648,649,650,651,652,653,654,655,656,657,658,659,660,661,662,663,664,665,666,667,668,669,670,671,672,673,674,675,676,677,678,679,680,681,682,683,684,685,686,687,688,689,690,691,692,693,694,695,696,697,698,699,700,701,702,703,704,705,706,707,708,709,710,711,712,713,714,715,716,717,718,719,720,721,722,723,724,725,726,727,728,729,730,731,732,733,734,735,736,737,738,739,740,741,742,743,744,745,746,747,748,749,750,751,752,753,754,755,756,757,758,759,760,761,762,763,764,765,766,767,768,769,770,771,772,773,774,775,776,777,778,779,780,781,782,783,784,785,786,787,788,789,790,791,792,793,794,795,796,797,798,799,800,801,802,803,804,805,806,807,808,809,810,811,812,813,814,815,816,817,818,819,820,821,822,823,824,825,826,827,828,829,830,831,832,833,834,835,836,837,838,839,840,841,842,843,844,845,846,847,848,849,850,851,852,853,854,855,856,857,858,859,860,861,862,863,864,865,866,867,868,869,870,871,872,873,874,875,876,877,878,879,880,881,882,883,884,885,886,887,888,889,890,891,892,893,894,895,896,897,898,899,900,901,902,903,904,905,906,907,908,909,910,911,912,913,914,915,916,917,918,919,920,921,922,923,924,925,926,927,928,929,930,931,932,933,934,935,936,937,938,939,940,941,942,943,944,945,946,947,948,949,950,951,952,953,954,955,956,957,958,959,960,961,962,963,964,965,966,967,968,969,970,971,972,973,974,975,976,977,978,979,980,981,982,983,984,985,986,987,988,989,990,991,992,993,994,995,996,997,998,999,1000

SCALE
 1:200
DATE
 06.12.16
SHEET NO.
 35 OF 41
CHECKED
 SHEA
DRAWN
 SHEA

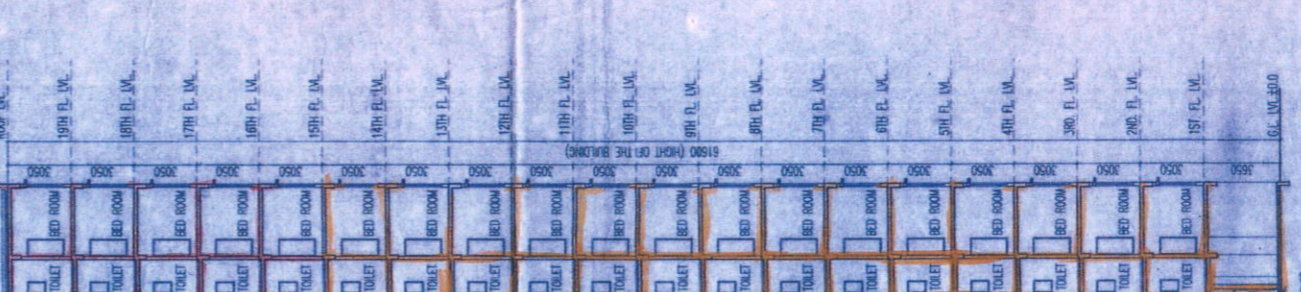
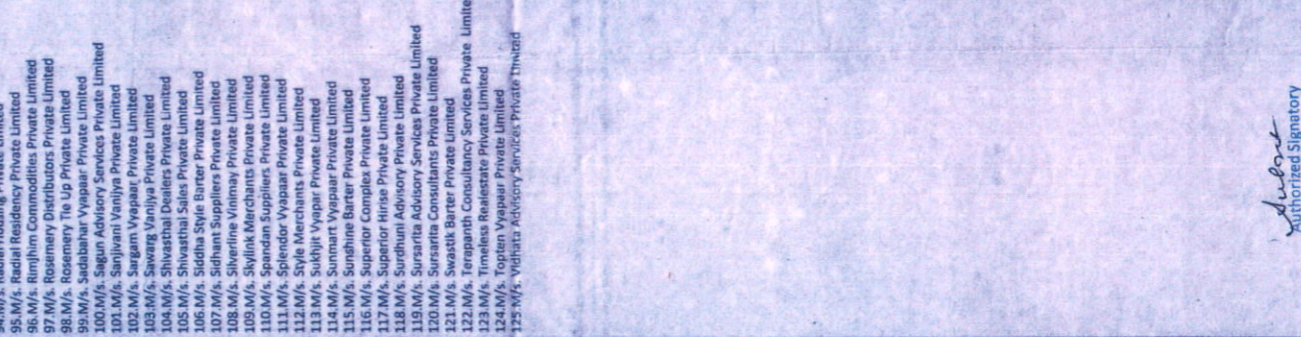
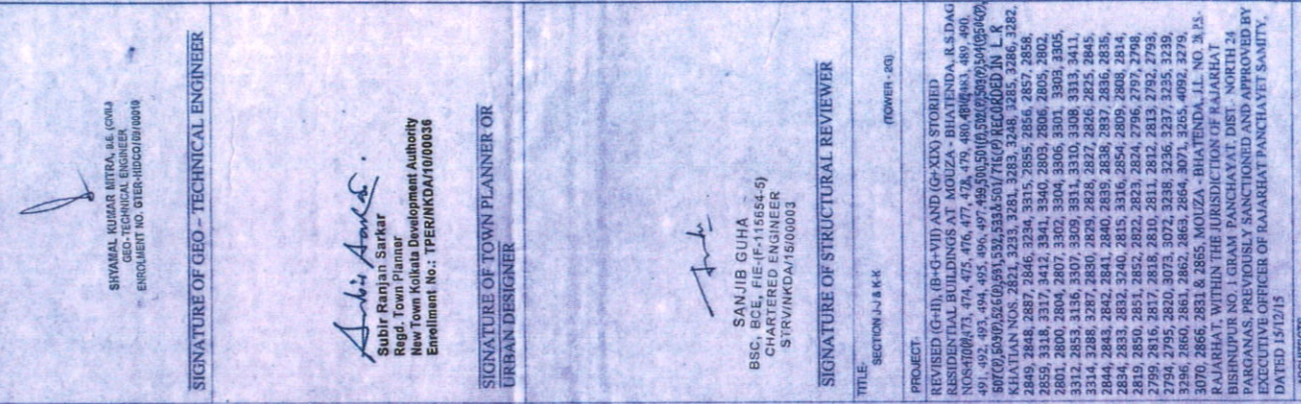

AGRAWAL & AGRAWAL
 BARODA KOLKATA

SIGNATURE OF OWNER
 Authorized Signatory

SIGNATURE OF ARCHITECT
 H. Agrawal

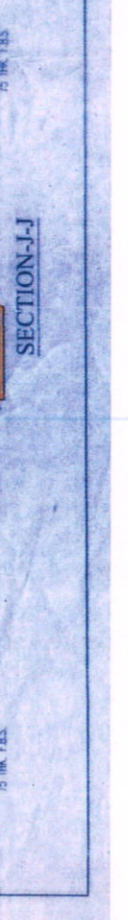

ARCHITECT: **Pranjal Agrawal** Enrollment No: **PRAR/NKDA/10/00020**
 CIVIL STRUCTURAL ENGINEER: **Pranjal Agrawal** Enrollment No: **PRAR/NKDA/10/00030**
 GEO-TECHNICAL ENGINEER: **Mitra** Enrollment No: **STER-NKDA/09/00010**
 TOWN PLANNING/LOGICAL DESIGNER: **Pranjal Agrawal** Enrollment No: **TERA/NKDA/10/00030**
 STRUCTURAL ENGINEER: **Pranjal Agrawal** Enrollment No: **STRV/NKDA/15/00013**

STRUCTURAL DRAWINGS, STRUCTURAL DESIGN CALCULATIONS & SOIL TEST REPORT ARE NOT CHECKED AND KEPT FOR RECORDS ONLY.

Note: The NCC has been issued on the basis of documents submitted by the applicant and forwarded by the Asst. Executive Officer, North 24 Parganas Zilla Parishad. There may be some discrepancy of fact in connection with the above project. Interested parties may apply for inspection, enquiry, etc. till the NCC shall stand issued.

NEW TOWN KOLKATA DEVELOPMENT AUTHORITY
 No Objection Certificate for
 Sanction of Building Plan for Construction Purpose
 Memo No. **3622(3)/NKDA/ER-DM(3)/2014**
 Date: **30.07.2018**

Building Particulars: **Special revised (8+11) (8+11+11) (8+11+11+11+11) Special Residential Building at Mohan Baidya St. I. No. 28, P.S. Rajarhat North. 24 Pgs.**
 Note: The proposal is recommended for approval subject to environmental clearance.

New Town Kolkata Development Authority
 Assistant Architect

SINIRI CHATTERJEE
 Chief Architect
 New Town Kolkata Development Authority

SANCTIONED & APPROVED

Executive Officer
 Rajarhat Panchayat Sanity

ENCLOSURE: 01 - INTERIOR DRAWING
 02 - EXTERIOR DRAWING
 03 - ELECTRICAL DRAWING
 04 - SANITARY DRAWING
 05 - MECHANICAL DRAWING
 06 - TOWN PLANNING DRAWING